

# SATELLITE IMAGE OF GHATA VILLAGE AREA

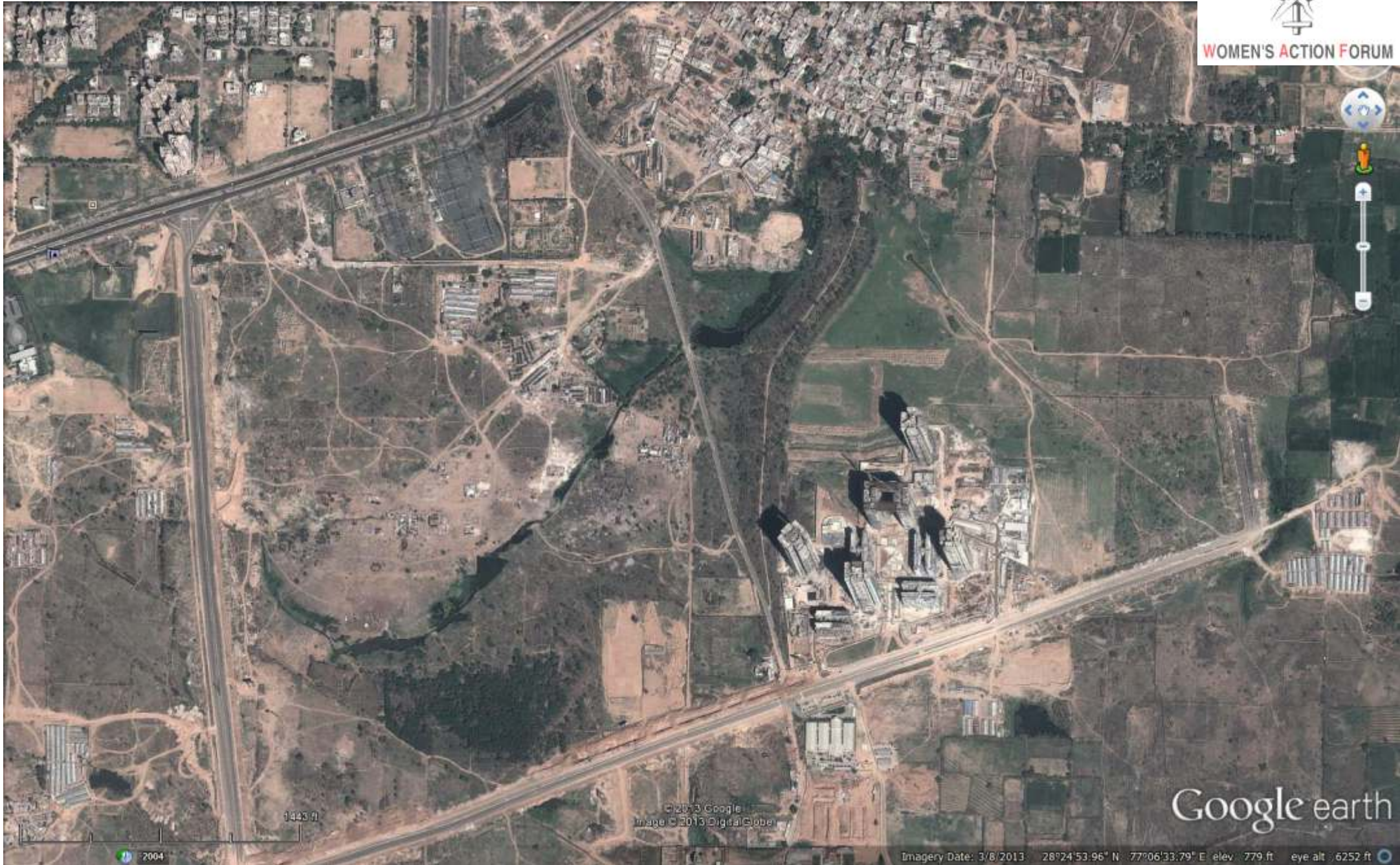

WOMEN'S ACTION FORUM





# SATELLITE IMAGE OF GHATA VILLAGE AREA



WOMEN'S ACTION FORUM

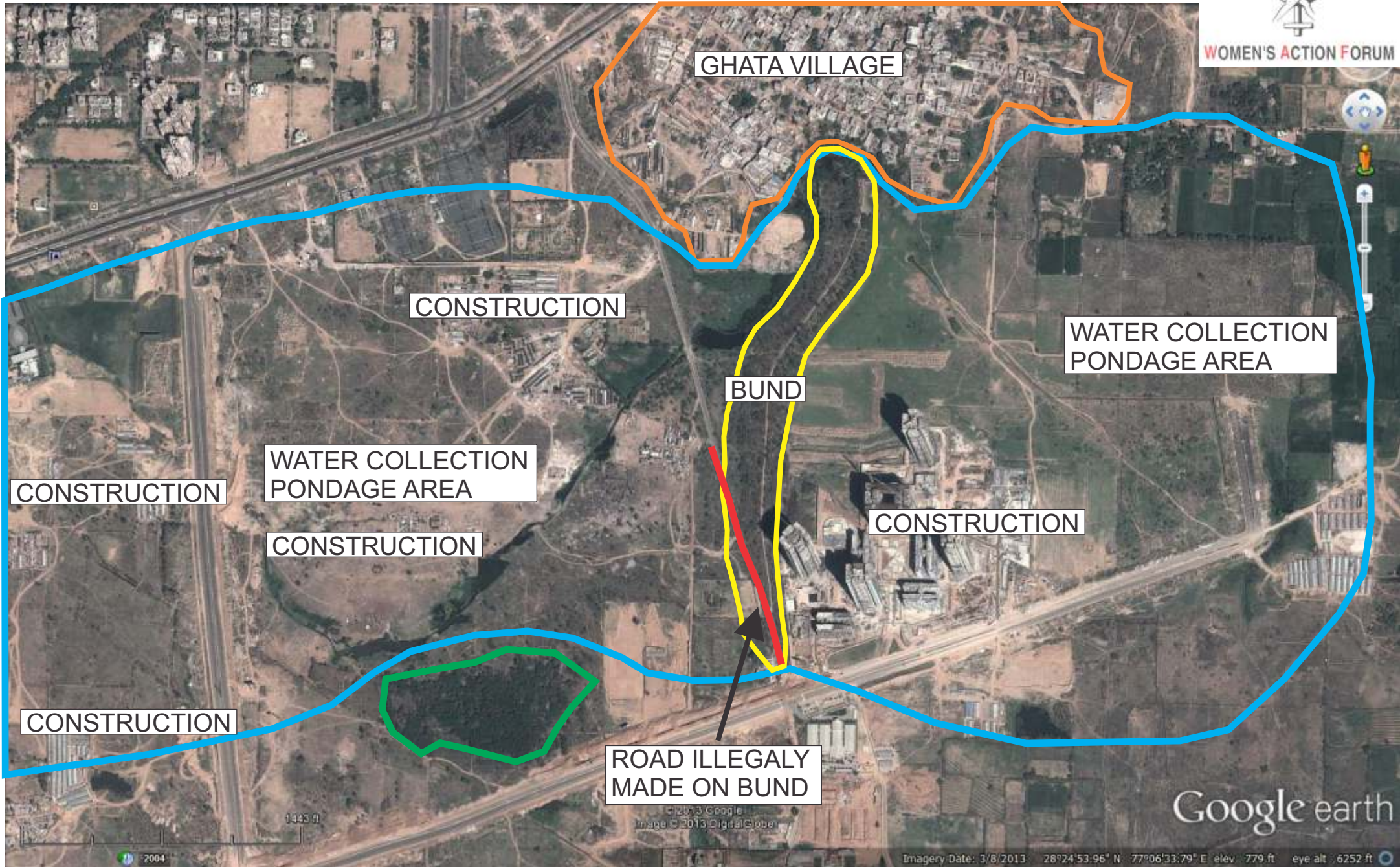

GHATA VILLAGE

CONSTRUCTION

WATER COLLECTION PONDAGE AREA

BUND

WATER COLLECTION PONDAGE AREA

CONSTRUCTION

CONSTRUCTION

CONSTRUCTION

CONSTRUCTION

ROAD ILLEGALLY MADE ON BUND

Google earth

2004

Imagery Date: 3/8/2013 28°24'53.96" N 77°06'33.79" E elev: 779 ft eye alt: 6252 ft



# IMAGES - GHATA VILLAGE AREA



WOMEN'S ACTION FORUM



ILLEGAL ROAD  
MADE ON BUND  
DEMOLISHED



# IMAGES - GHATA VILLAGE AREA



WOMEN'S ACTION FORUM



## EARTH FILLING ON PONDAGE FOR CONSTRUCTION





# IMAGES - GHATA VILLAGE AREA



WOMEN'S ACTION FORUM





# IMAGES - GHATA VILLAGE AREA



WOMEN'S ACTION FORUM

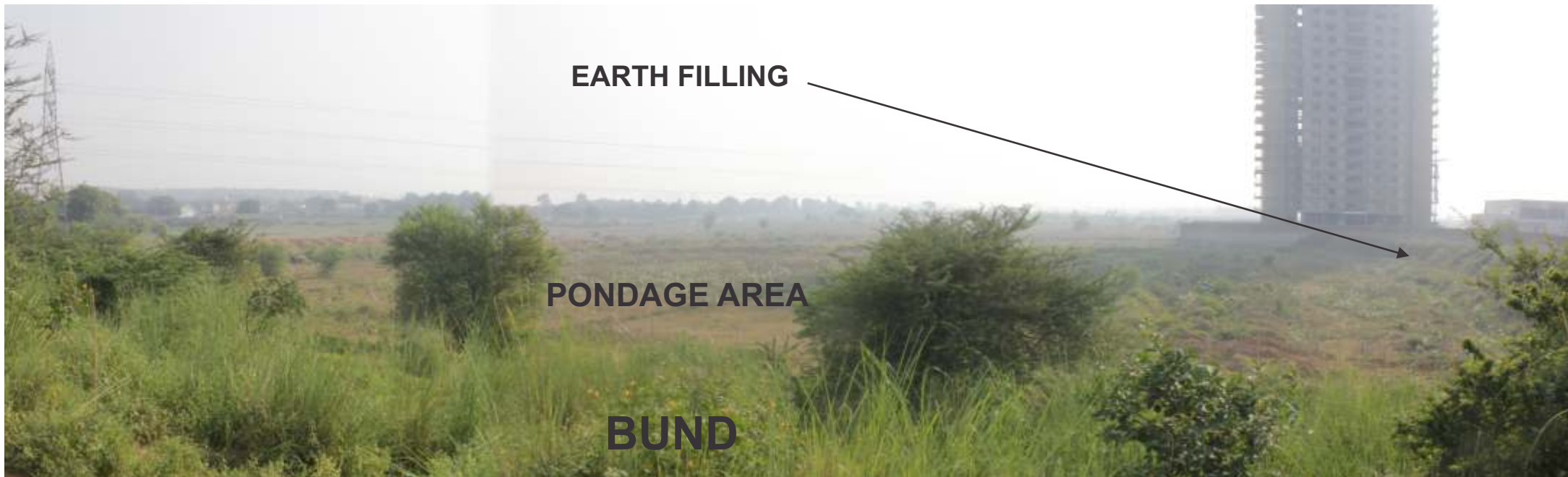



# IMAGES - BADSHAHPUR VILLAGE AREA



WOMEN'S ACTION FORUM



RAPID DESTRUCTION OF RAIN WATER CHANNELS FOR PROFIT







WOMEN'S ACTION FORUM

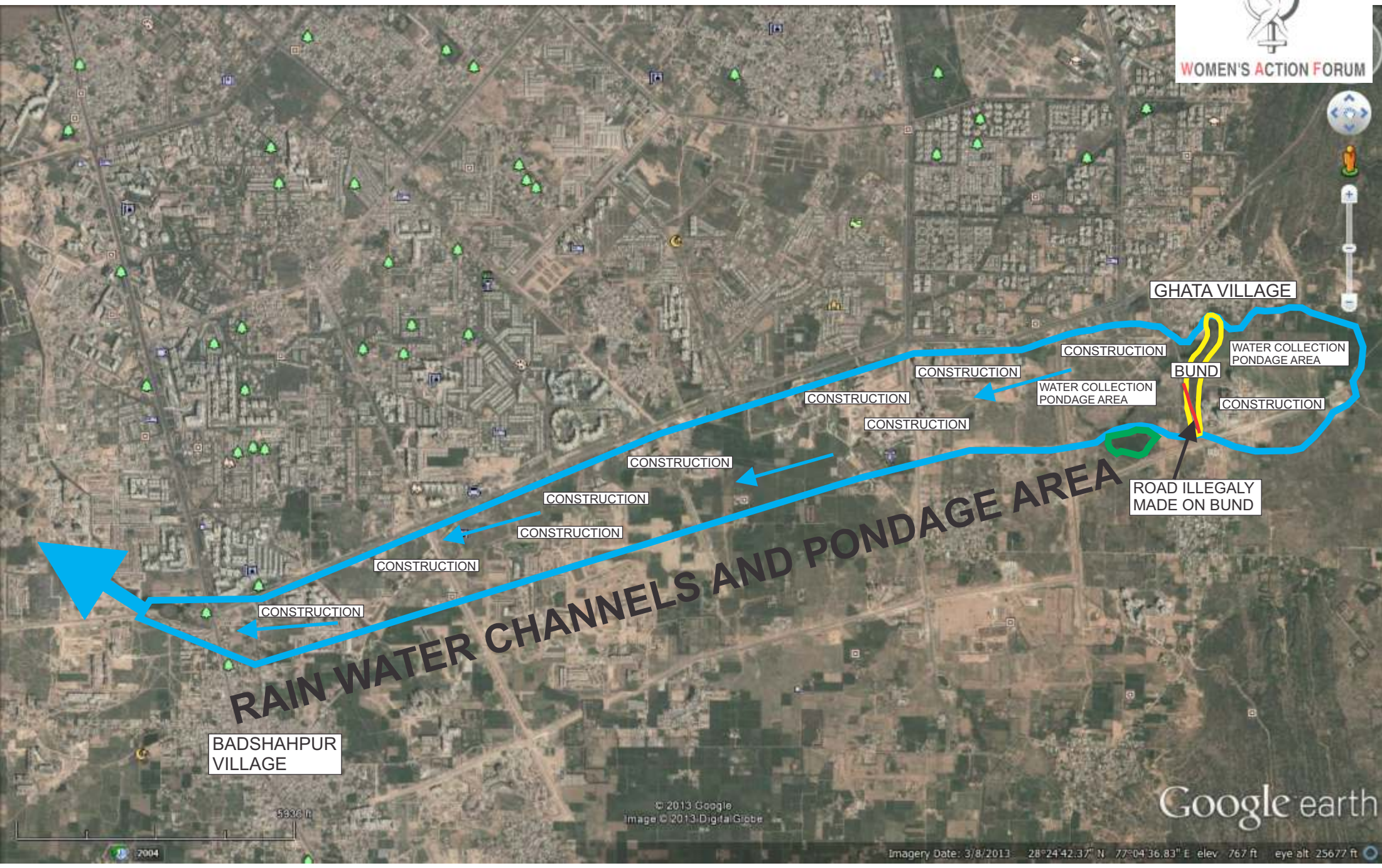

# RAIN WATER CHANNELS AND PONDAGE AREA

BADSHAHPUR VILLAGE

GHATA VILLAGE

CONSTRUCTION

CONSTRUCTION

CONSTRUCTION

CONSTRUCTION

CONSTRUCTION

CONSTRUCTION

CONSTRUCTION

CONSTRUCTION

WATER COLLECTION PONDAGE AREA

WATER COLLECTION PONDAGE AREA

BUND

ROAD ILLEGALLY MADE ON BUND

© 2013 Google  
Image © 2013 Digital Globe

Google earth

Imagery Date: 3/8/2013 28°24'42.37" N 77°04'36.83" E elev. 767 ft eye alt. 25677 ft

2004